

**SPECIFICATIONS**  
FOUNDATION S/LB MIX 1:2:4 USING 20MM BROKEN JELLY WITH FINE AGGREGATE AND CEMENT. RCC RETAINING WALL MIX 1:2:4 WITH WATER PROOFING COMPOUND. BRICKWORK RETAINING WALL IN CM 14 WITH DPC. RCC INTEL BEAM SUNSHADE AND ROOF IN MIX 1:2:4 AND 10% 20MM BROKEN JELLY. DOOR AND WINDOW FRAMES IN TEAK WOOD AND WINDOW IN ALL. MOSAIC FLOOR IN CM 1:4. CEILING PLASTERING IN CM 1:3. WALL PLASTERING IN CM 1:4. GRILLES ARE IN NO FLAT. W/COURSE LAD OVER PRESSED TILE IN CM 1:3. COLOUR WASHING FOR OUTSIDE & STONKEM FOR INSIDE.

**DISMANTLING PLAN** SANC NO 63/88  
DATE 24/10/89 DIV 13

**JOINERY DETAILS**

MD	ALL DOOR	2400 X 2400
P	TW DOOR	900 X 2400
D1	DO	780 X 2100
ES	ROLLING SHUTTER	2500 X 2400
H	ALL WINDOW	1292 X 1500
H2	DO	1692 X 1500
H3	DO	1800 X 1500
V	ALL VENTILATOR	2500 X 450
V2	DO	4545 X 450
V3	DO	3725 X 450
V4	DO	1500 X 450
V5	DO	2000 X 450
V6	DO	1800 X 450

**AREA DETAILS**

SITE AREA	2474 SQ FT OR 322 SQ M
PLINTH AREA BASEMENT	1440 SQ FT OR 134 SQ M
GROUND FLOOR	1440 SQ FT OR 134 SQ M
FIRST FLOOR	1440 SQ FT OR 134 SQ M
SECOND FLOOR	1440 SQ FT OR 134 SQ M
TOTAL	4320 SQ FT OR 402 SQ M

**INDICATE**

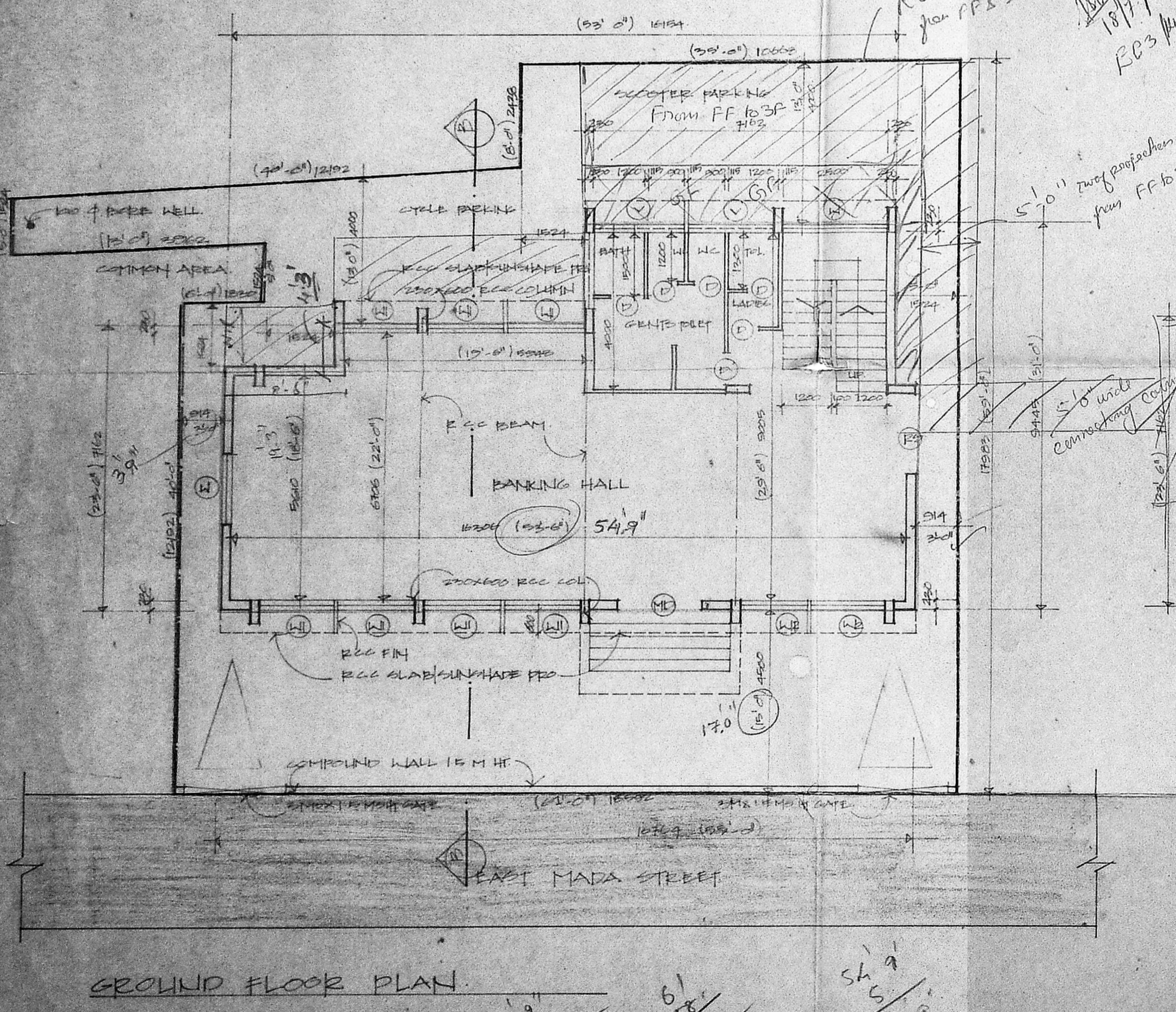
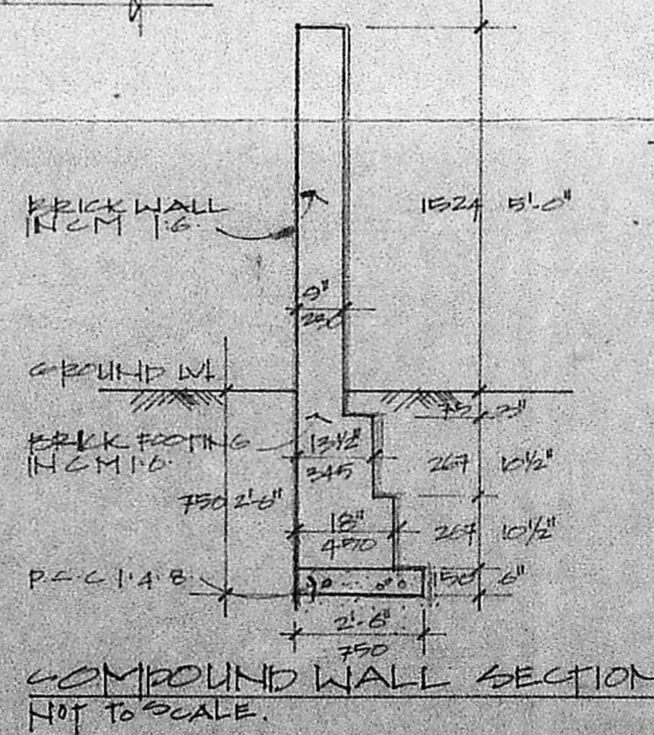
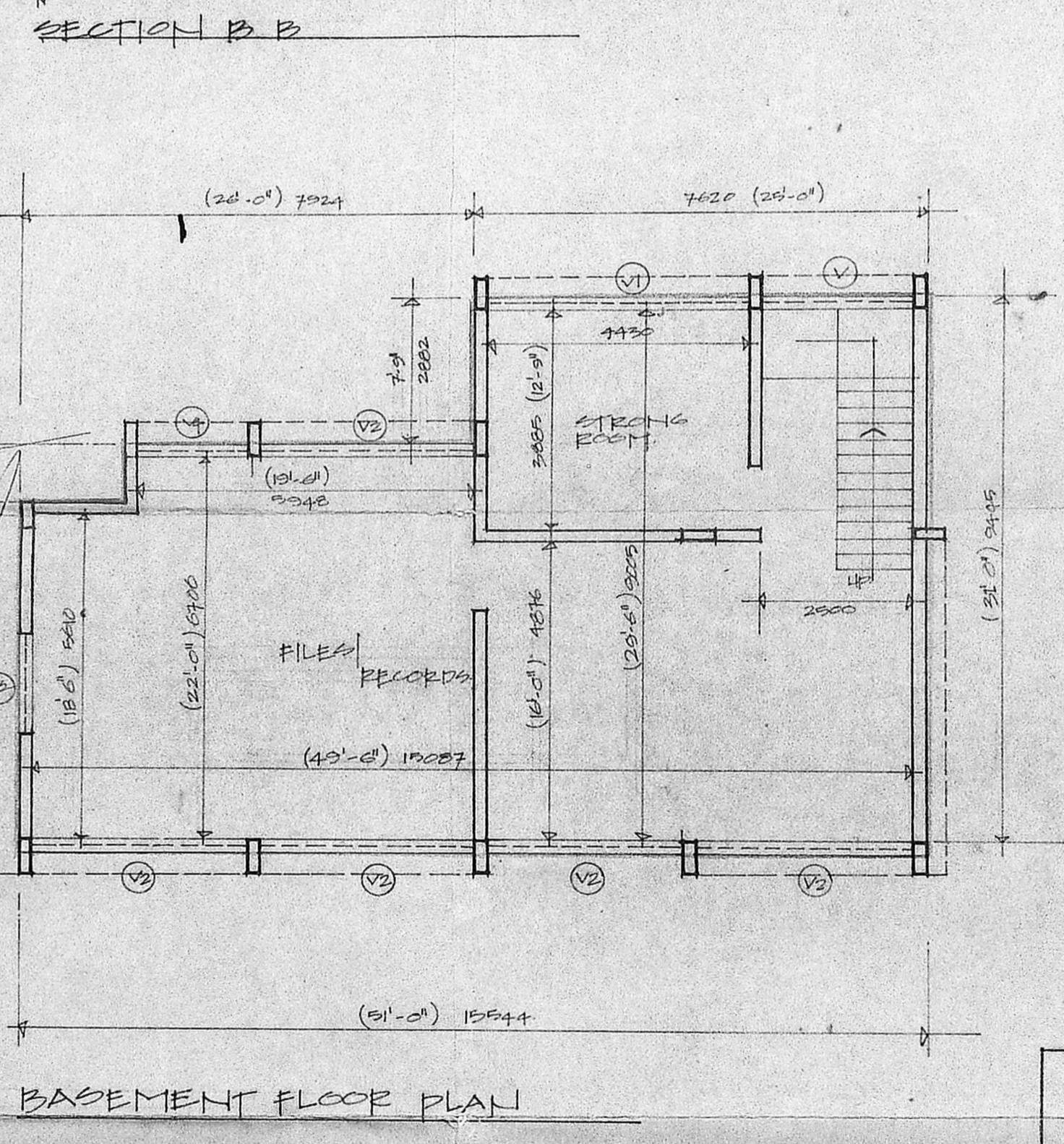
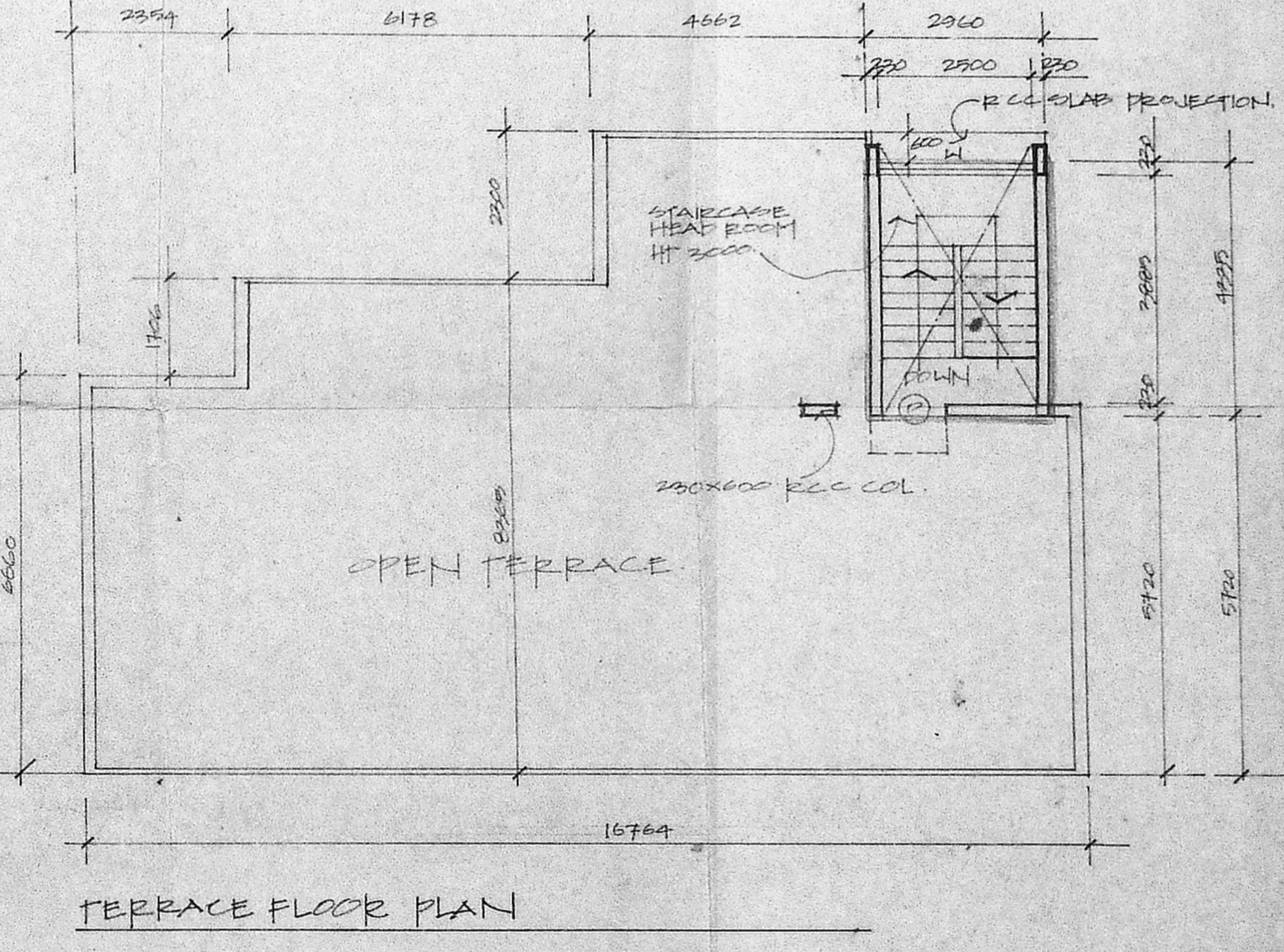
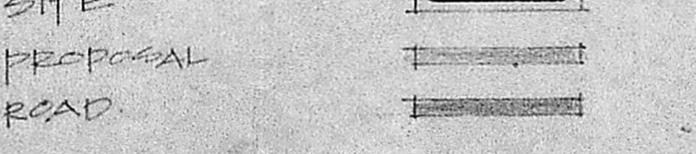

**PROPOSED CONSTRUCTION OF A BANK BUILDING IN ES NO 31791 BLOCK NO. 63 DIV. NO 131 DOOR NO 37 AT EAST MADA STREET MADRAS.**

SCALE 1:100, 1:200

For BHARATIYA VIDYA BHAVAN  
*V. Jeevan*  
BRANCH

SIGNATURE OF CLIENT

*V. Jeevan*

**V. JEEVAN**  
LICENSED SURVEYOR  
CLASS I

LICENSED SURVEYOR

58.9' x 58.6'  
58.9' x 58.6'  
58.9' x 58.6'